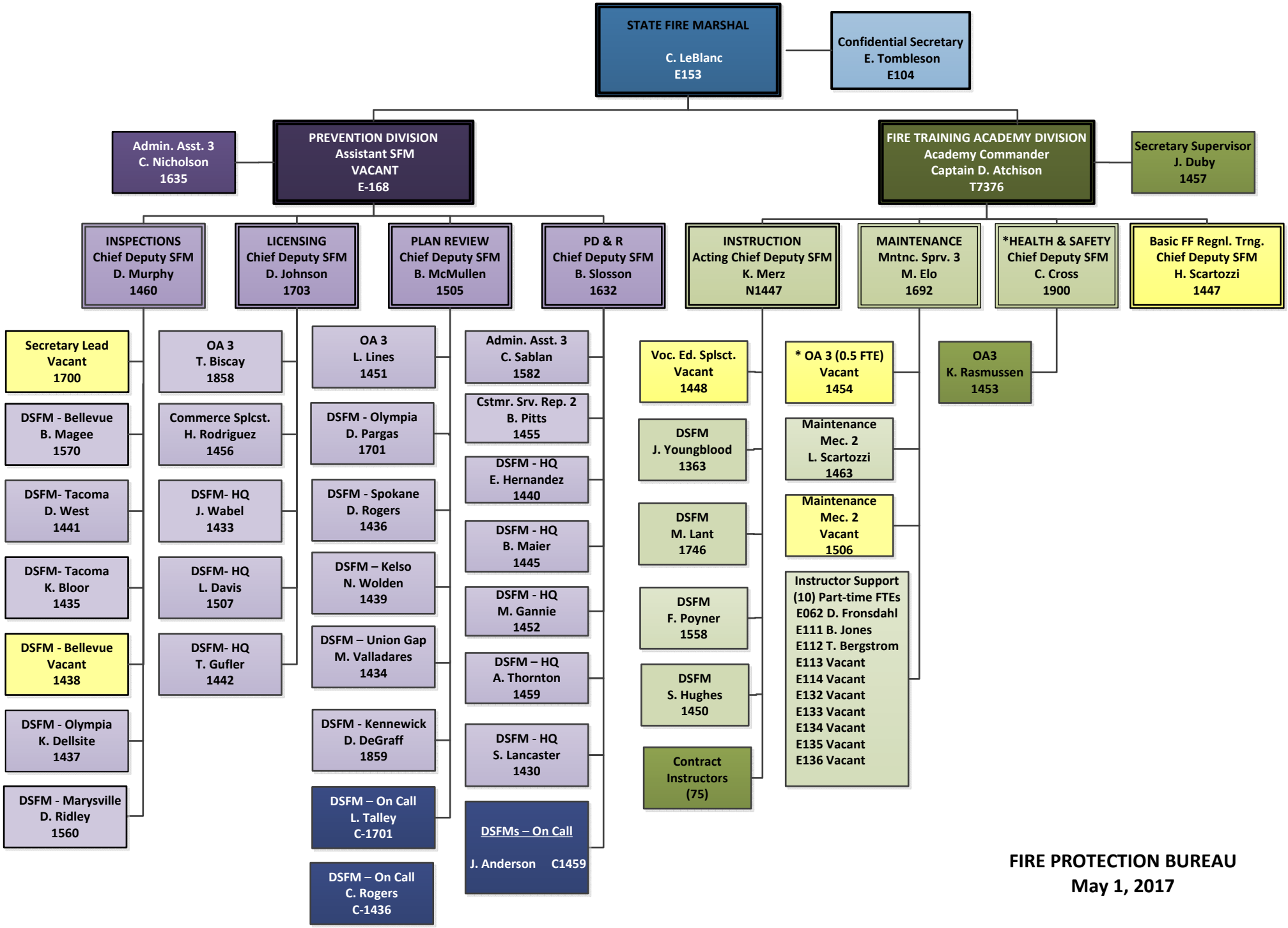

FIRE PROTECTION BUREAU
May 1, 2017